

Symbol Key

- (X) door type
- (X) window type
- (X) wall/floor/roof type
- (X) material
- (X) revision
- (X/Ax) detail number sheet number
- (X/Ax) section number sheet number
- (X/Ax) elevation number sheet number
- (X) structural gridlines

- GENERAL NOTES:**
- Interior dimensions are to the face of stud unless otherwise noted.
 - Exterior dimensions are to the face of sheathing / face to concrete foundation unless otherwise noted.
 - Insulation shown in sections does not necessarily represent the full extent of the area to be insulated. Where a wall, floor, or roof is shown with insulation it is intended that the entire section of the wall, floor or roof is to be insulated. This is typical for all details.
 - PT denotes pressure-treated; SAM denotes self-adhering membrane; CS denotes combed spruce.
 - Preservative treatment of the PT strapping, blocking at plywood sheathing is to be CCA.
 - Fully insulate all rough opening void spaces.

#	REVISION	DATE

ISSUED FOR:	DATE
Review, 90% complete	2011.09.09
Building Permit Submission	2011.09.28
Tender	yyyy.mm.dd
Construction	yyyy.mm.dd

© Copyright reserved. This drawing remains the exclusive property of the Architect and may not be re-used or reproduced without written consent of the Architect.

**ISSUED FOR:
Building Permit
Application**

Joe Newell Architect Inc.
 Joseph R. Newell, MAIBC B.Arch B.E.S.
 612 Yates Street, Victoria, BC V8W 1K9
 Telephone (250) 382-4240
 Facsimile (250) 382-5733

PROJECT: 5301 Chaster Road, Duncan, B.C. No.: 080309
 Parhar Business Centre
 for Parhar Group

TITLE: **Master Site Plan**

DATE: September 28, 2011 SHEET: A2
 SCALE: 1/32" = 1'-0"
 DRAWN BY: RP REV. of 12

- GENERAL NOTES**
- Site Survey information taken from survey plans prepared by Kenyon Wilson File #07-6655A
 - The contractor shall verify all dimensions and conditions on site and shall report any discrepancies or variations to the Architect.
 - Dimensions on floor plans are to face of stud for interior walls or outside face of exterior sheathing / concrete for exterior walls unless noted otherwise.
 - All construction is to be performed in good workmanlike manner, to the best standard trade practice.
 - Confirm all finished grade elevations with Civil drawings.
 - Setting out dimensions as shown.
 - All new paving and surface finishes to meet existing with an even transition, and catch basins, etc. to be adjusted to finish grade as required.
 - Remove all existing material from demolition work areas. Cut and fill work to achieve grades shall be the responsibility of the contractor, including the provision of any additional, suitable fill requirements from off-site where required.
 - Protect existing neighbours property including walls, fences, etc. from any damage, make good any such damage at no cost to the owner.
 - Protect natural components which are to remain part of the finished landscaping, including city trees and boulevards, curbs, etc.
 - All finished slopes are away from the building to the drains, all slopes and drain locations are to be confirmed on site.
 - Non-paved landscaped areas to be finished with min. 6" top soil, turf to indicated grades sloped 2% away from proposed and existing buildings.
 - See Landscape design by Murdoch de Greeff Inc. for all Landscaped areas.

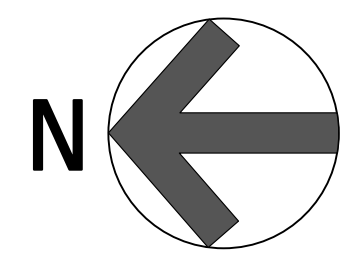

1 Master Site Plan
 A2 Scale: 1/32" = 1'-0"

IP Fd,
 Destroyed
 Re-Set