

1 East Elevation  
A8 Scale: 1/8" = 1'-0"

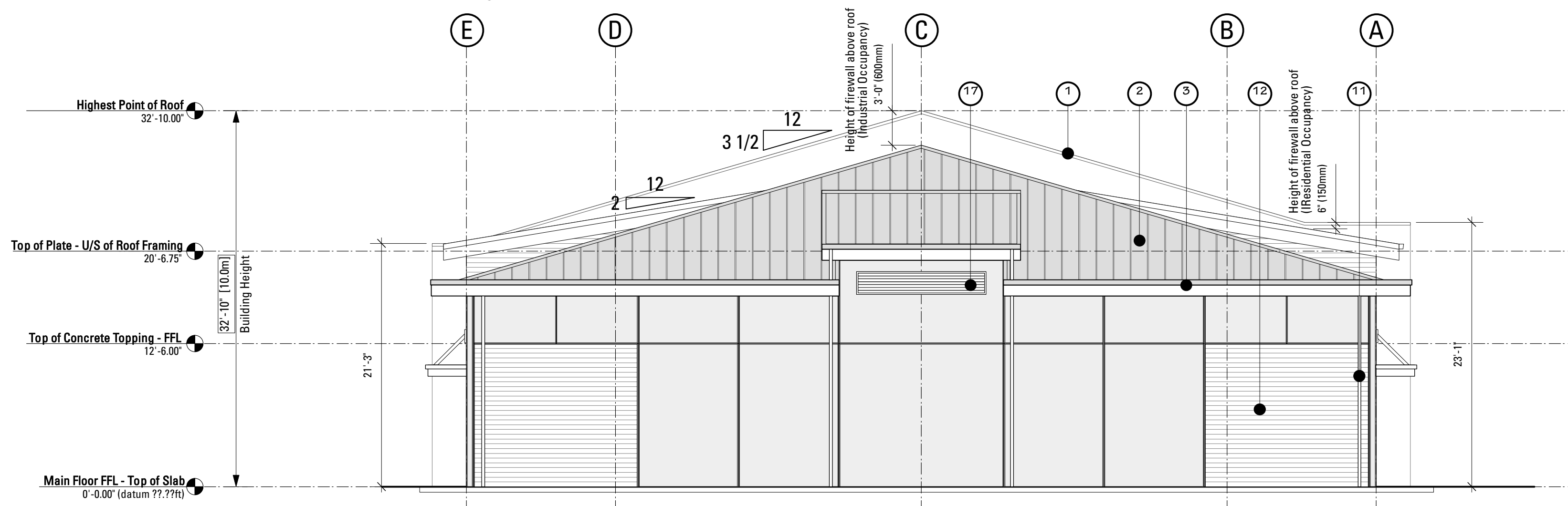

2 South Elevation  
A8 Scale: 1/8" = 1'-0"

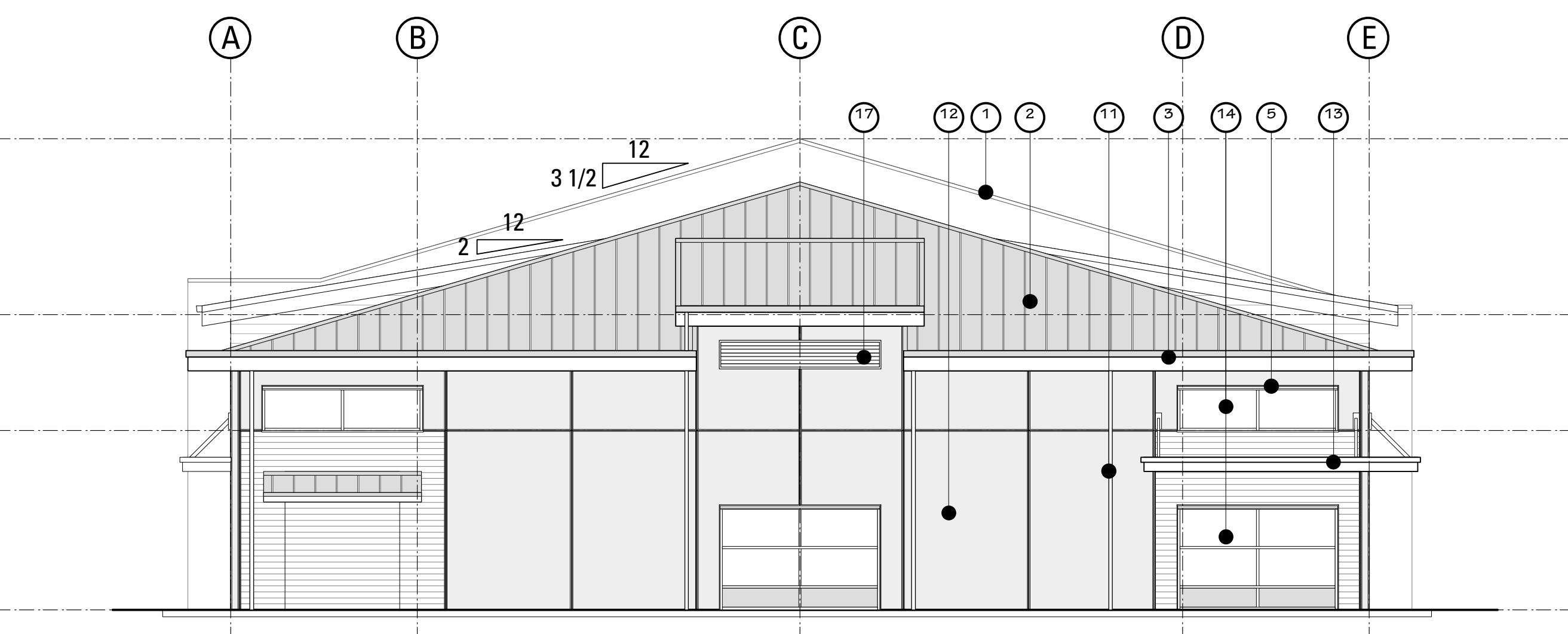

3 North Elevation  
A8 Scale: 1/8" = 1'-0"

**Materials Key**

1 Parapet Flashing	Pre-finished sheet metal flashing	'Galvalume'
2 Sloped Roof	Standing seam sheet metal roof, 20" panel profile	'Galvalume'
3 Roof Fascias	2 x 10 combed face spruce, painted, w/ galvalume flashing/drip	Colour to be confirmed
4 Residential Siding	Horizontal 8" fiber-cement siding, painted	Colour to be confirmed
5 Window/Door Flashing	Pre-finished sheet metal flashing	'Galvalume'
6 Residential Windows	Vinyl frames	White
7 Residential Patio Door	Insulated metal, painted	Colour to be confirmed
8 Door and Window Trims	2 x 6 combed face spruce, painted	Colour to be confirmed
9 Roof Soffit	Perforated aluminum soffit, prefinished	Colour to be confirmed
10 Balcony Rails	Powder coated aluminum	Colour to be confirmed
11 Rain Water Leader	3" PVC pipe, painted	Colour to be confirmed
12 Tilt-up Wall Panels	Concrete - textured or smooth as shown, painted	Colour to be confirmed
13 Metal Canopies	Steel tube frame, powder coated	Colour to be confirmed
14 Storefront	Thermally broken aluminum storefront frames	Clear Anodized
15 Storefront Doors	Aluminum doors with glazing, powder coated	Colour to be confirmed
16 Overhead Doors	Aluminum with tempered glass inserts	Colour to be confirmed
17 Louvered Grille	Powder coated metal	Colour to be confirmed

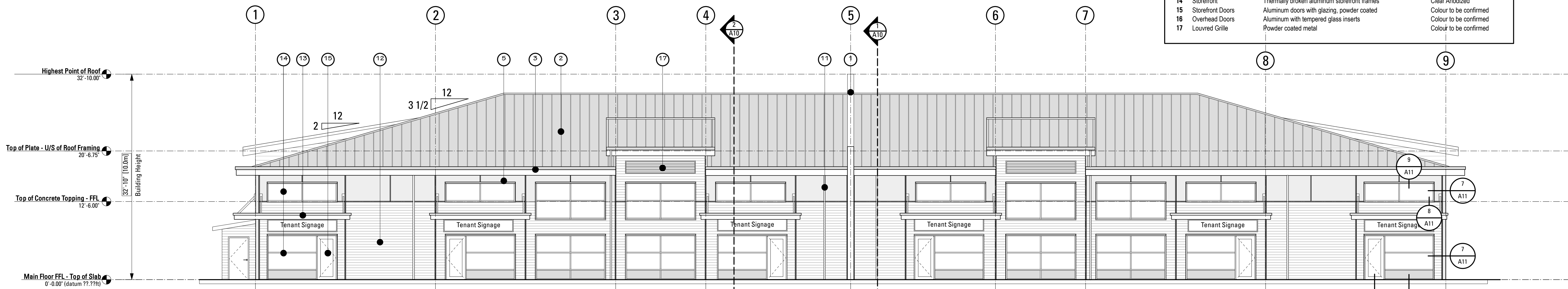

4 West Elevation  
A8 Scale: 1/8" = 1'-0"

**Symbol Key**

- (X) door type
- (X) window type
- (X) wall/floor/roof type
- (X) material
- (X) revision
- (X) detail number sheet number
- (X) section number sheet number
- (X) elevation number sheet number
- (X) structural gridlines

- GENERAL NOTES:**
- Interior dimensions are to the face of stud unless otherwise noted.
  - Exterior dimensions are to the face of sheathing / face to concrete foundation unless otherwise noted.
  - Insulation shown in sections does not necessarily represent the full extent of the area to be insulated. Where a wall, floor, or roof is shown with insulation it is intended that the entire section of the wall, floor or roof is to be insulated. This is typical for all details.
  - PT denotes pressure-treated; SAM denotes self-adhering membrane; CS denotes combed spruce.
  - Preservative treatment of the PT strapping, blocking at plywood sheathing is to be CCA.
  - Fully insulate all rough opening void spaces.

#	REVISION	DATE

ISSUED FOR:	DATE
Review, 90% complete	2011.09.09
Building Permit Submission	2011.09.28
Tender	yyyy.mm.dd
Construction	yyyy.mm.dd

**ISSUED FOR:  
Building Permit  
Application**

Joe Newell Architect Inc.  
Joseph R. Newell, MAIBC B.Arch B.E.S.  
612 Yates Street, Victoria, BC V8W 1K9  
Telephone (250) 382-4240  
Facsimile (250) 382-5733

PROJECT: 5301 Chester Road, Duncan, B.C. No.: 080309  
Parhar Business Centre  
for Parhar Group

TITLE: **Building Elevations**

DATE: September 28, 2011 SHEET: **A8**  
SCALE: 1/8" = 1'-0"  
DRAWN BY: RP REV. of 12

For storefront window details see drawing A11